

GEORGIA SOUTHERN UNIVERSITY

Commercial Furniture and Finish Specifications

Wanderlust Restaurant by Black Sheep
Restaurant Group

wc01009

Studio III, Fall 2013

Restaurant/Project Name: Wanderlust Restaurant for Black Sheep Restaurant Group Closed, Proprietary, Base Bid Specification	
Designer Name: Whitney Chandler	Date: Fall 2013
Item Model/Style/Series Name: Legacy Plank Series ATSM F 1700-04 Class III, type B	Item/Color Number: LCP 5481
Manufacturer: Earthwerks	Manufacturer Website: www.earthwerks.com
Price/unit: Not Available	Size/Dimensions: 5" x 48" x 1/6" (nom)
Quantity: 3643 sqft (subtracting the decorative flooring)	
Item Room Locations: Entry/Main Dining/Casual Dining/Liquor Bar Room 100	
Description of Item: Solid Vinyl Floor Tile	
Fire Test Results (Pre-Tested): ASTM D 2859-06 Passed ASTM E 662-06 <450	
Sustainability Summary: Can be fully recycled post-use	
Additional Test Results: ASTM E 648-06 Class I, CRF ≥0.45 ASTM C 1028 Exceeds ADA and OSHA recommendations ASTM F 970 1,500 psi	
Manufacturer Warranty/Guarantee: 10-Year Commercial Warranty	
Additional Remarks: Also features Tuff Shield (aluminum oxide and silicone) coating for durability ST-100 Adhesive recommended for this product	



Restaurant/Project Name: Wanderlust Restaurant for Black Sheep Restaurant Group Closed, Proprietary, Base Bid Specification	
Designer Name: Whitney Chandler	Date: Fall 2013
Item Model/Style/Series Name: Boulder Series ASTM F 1700-04 Class III, type B	Item/Color Number: BDR-824 & BDR-821
Manufacturer: Earthwerks	Manufacturer Website: www.earthwerks.com
Price/unit: Not Available	Size/Dimensions: 18"x18"x.098
Quantity: 144' sqft	
Item Room Locations: Main/ Casual Dining Room 100	
Description of Item: Solid Vinyl Floor Tile	
Description of Item's Use: Used as decorative flooring in specified location	
Fire Test Results (Pre-Tested): ASTM D 2859-06 Passed ASTM E 662-06 <450	
Sustainability Summary: Contains a minimum of 50% of recycled content and can be fully recycled post-use	
Additional Test Results: ASTM E 648-06 Class I, CRF ≥0.45 ASTM C 1028 Exceeds ADA and OSHA recommendations ASTM F 970 1,500 psi	
Manufacturer Warranty/Guarantee: 6-Year Commercial Warranty	



Restaurant/Project Name: Wanderlust Restaurant for Black Sheep Restaurant Group Closed, Proprietary, Base Bid Specification	
Designer Name: Whitney Chandler	Date: Fall 2013
Item Model/Style/Series Name: Sustainable Series Cloud Mount Panel	Item/Color Number: White (only option)
Manufacturer: Acoustical Solutions, Inc.	Manufacturer Website: www.acousticalsolutions.com
Price/unit: Not available	Size/Dimensions: 4' x 4' x 0' 1"
Quantity: 27 Panels	
Item Room Locations: Entry/Main Dining/Casual Dining/Liquor Bar Room 100	
Description of Item: Acoustical Dropped Ceiling Cloud Panels	
Description of Item's Use: Reduce noise levels, support various suspended pendant lights	
Finish: Ecose Fiberglass filling wrapped in white sustainable Eco-fabric	
Fire Test Results (Pre-Tested): Not available	
Sustainability Summary: Formaldehyde free, contains a minimum of 30% post-consumer recycled bottle glass, organic based bonded agent that is 70% less energy intensive than traditional agents, 100% recyclable, GREENGUARD certified substrates, CHPS certified	
Additional Test Results: NRC ratings 0.80-1.00 for sound absorption	
Manufacturer Warranty/Guarantee: Not available	
Additional Remarks: Contributes to LEED points, additional colors can be printed to the fabric, 6lb. to 7lb. per cubic foot density	



Restaurant/Project Name: Wanderlust Restaurant for Black Sheep Restaurant Group Closed, Proprietary, Base Bid Specification	
Designer Name: Whitney Chandler	Date: Fall 2013
Item Model/Style/Series Name: Polyline Ceiling Panels	Item/Color Number: Merlot
Manufacturer: Ceilume	Manufacturer Website: www.ceilume.com
Price/unit: \$13.45 per Panel, wholesale	Size/Dimensions: 2' x 4'
Quantity: 3787 sqft	
Item Room Locations: Entry/Main Dining/Casual Dining/Liquor Bar Room 100, Women's Restroom Room 101, Men's Restroom Room 102	
Description of Item: Flush-mounted Ceiling Panels for Dropped Ceiling	
Description of Item's Use: Creates plenum space for electrical and plumbing systems	
Finish: 0.013" thick rigid vinyl	
Fire Test Results (Pre-Tested): ASTM E84-11a	
Sustainability Summary: GREENGUARD Gold certified, made of recyclable material	
Additional Test Results: FDA compliant for food preparation/serving STC: 10 NRC: 30% LRV: 84.00 R-value: 6+	
Manufacturer Warranty/Guarantee: Not available	
Additional Remarks: 0.75 lb. per tile	

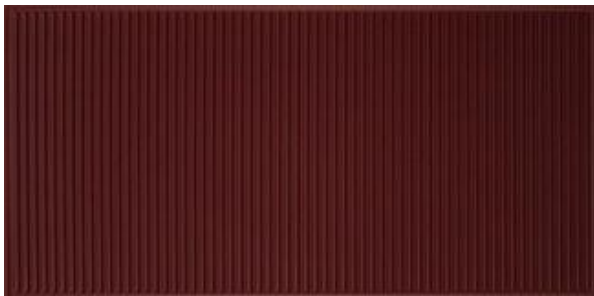

Restaurant/Project Name: Wanderlust Restaurant for Black Sheep Restaurant Group Closed, Proprietary, Base Bid Specification	
Designer Name: Whitney Chandler	Date: Fall 2013
Item Model/Style/Series Name: Heaven and Earth II series	Item/Color Number: 75-P Red Silk Crepe de Chine
Manufacturer: Fire Farm, Inc.	Manufacturer Website: www.firefarm.com
Price/unit: Not available	Size/Dimensions: 21"H x 9"W
Quantity: 15 Pendant Lights	
Item Room Locations: Entry/Main Dining/Casual Dining/Liquor Bar Room 100	
Description of Item: Decorative Pendant Lights Suspended from Acoustical Tile Cloud	
Description of Item's Use: Accent lighting for decorative purposes	
Finish: White Painted Metal Canopy	
Fire Test Results (Pre-Tested): Shades may be fire retardant treated	
Sustainability Summary: 100w Medium fluorescent base bulb - type A	
Additional Test Results: UL Listed Product	
Manufacturer Warranty/Guarantee: Not Available	
Additional Remarks: Hardwire – adjustable 8ft white cord 4 lb. shipping weight	



Restaurant/Project Name: Wanderlust Restaurant for Black Sheep Restaurant Group Closed, Proprietary, Base Bid Specification	
Designer Name: Whitney Chandler	Date: Fall 2013
Item Model/Style/Series Name: Heaven and Earth I series	Item/Color Number: 74-P Red Silk Crepe de Chine
Manufacturer: Fire Farm, Inc.	Manufacturer Website: www.firefarm.com
Price/unit: Not available	Size/Dimensions: 1'H x 0' 9"W
Quantity: 7 Pendant Lights	
Item Room Locations: Entry/Main Dining/Casual Dining/Liquor Bar Room 100	
Description of Item: Decorative Pendant Lights Suspended from Acoustical Tile Cloud	
Description of Item's Use: Accent lighting for decorative purposes	
Finish: White Painted Metal Canopy	
Fire Test Results (Pre-Tested): Shades may be fire retardant treated	
Sustainability Summary: 100w Medium fluorescent base bulb - type A	
Additional Test Results: UL Listed Product	
Manufacturer Warranty/Guarantee: Not available	
Additional Remarks: Hardwire – adjustable 8ft white cord 6 lb. shipping weight	



Restaurant/Project Name: Wanderlust Restaurant for Black Sheep Restaurant Group Closed, Proprietary, Base Bid Specification	
Designer Name: Whitney Chandler	Date: Fall 2013
Item Model/Style/Series Name: Halo Series, Beret Style Light	Item/Color Number: Candy Apple H2BRTLGR
Manufacturer: Cooper Industries	Manufacturer Website: www.cooperindustries.com
Price/unit: Not available	Size/Dimensions: 0' 11" x 0' 6 1/2"
Quantity: 20 Pendants	
Item Room Locations: Entry/Main Dining/Casual Dining/Liquor Bar Room 100	
Description of Item: Art Glass Low Voltage Pendant Large Beret Suspended from Acoustical Tile Cloud	
Description of Item's Use: Accent lighting for decorative purposes	
Finish: Aluminum canopy with integral 12V transformer	
Additional Test Results: ETL Classified	
Manufacturer Warranty/Guarantee: Not available	
Additional Remarks: Low voltage 12V pendants use 50W MR16 or T4 lamps, attaches to standard junction box.	



Restaurant/Project Name: Wanderlust Restaurant for Black Sheep Restaurant Group Closed, Proprietary, Base Bid Specification	
Designer Name: Whitney Chandler	Date: Fall 2013
Item Model/Style/Series Name: Halo Series, Blossom Style Light	Item/Color Number: Caramel H2BSMSML
Manufacturer: Cooper Industries	Manufacturer Website: www.cooperindustries.com
Price/unit: Not available	Size/Dimensions: 0' 2" x 0' 6"
Quantity: 19 Pendant Lights	
Item Room Locations: Entry/Main Dining/Casual Dining/Liquor Bar Room 100	
Description of Item: Art Glass Low Voltage Pendant Small Blossom Suspended from Acoustical Tile Cloud	
Description of Item's Use: Accent lighting for decorative purposes	
Finish: Aluminum canopy with integral 12V transformer	
Additional Test Results: ETL Classified	
Manufacturer Warranty/Guarantee: Not available	
Additional Remarks: Low voltage 12V pendants use 50W MR16 or T4 lamps, attaches to standard junction box.	

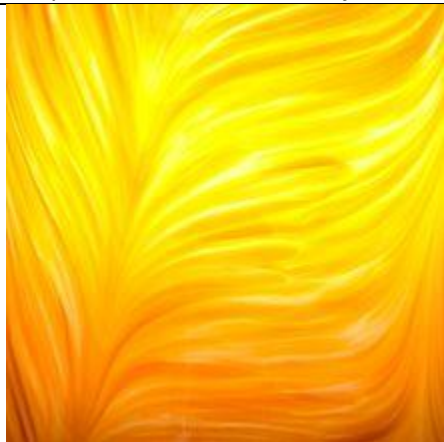

Restaurant/Project Name: Wanderlust Restaurant for Black Sheep Restaurant Group Closed, Proprietary, Base Bid Specification	
Designer Name: Whitney Chandler	Date: Fall 2013
Item Model/Style/Series Name: Lumak Series	Item/Color Number: 1.0K
Manufacturer: Sandler Seating	Manufacturer Website: www.sandlerseating.com
Price/unit: Not available	Size/Dimensions: 35.8"H x 19.7"W x 22.4"D & 18.9"SH
Quantity: 135 Chairs	
Item Room Locations: Main Dining/Casual Dining/Liquor Bar Room 100	
Description of Item: Side chair, beech frame. Seat/back upholstered with button detail. COM fabrics used in upholstery.	
Description of Item's Use: Seating at banquets, two-tops, four-tops, and farm tables	
COM Yardage Required: 1.87 yards	
Furniture Finish: Frame: #105 American Walnut Stained Beech Seat: COM	
Fire Test Results (Pre-Tested): Not available	
Manufacturer Warranty/Guarantee: No warranty: "To the fullest extent permissible under applicable law, we specifically disclaim all warranties, expressed or implied..."	
Additional Remarks: 14.5 lbs. per chair	



Restaurant/Project Name: Wanderlust Restaurant for Black Sheep Restaurant Group Closed, Proprietary, Base Bid Specification	
Designer Name: Whitney Chandler	Date: Fall 2013
Item Model/Style/Series Name: Lumak Series	Item/Color Number: 3.0K
Manufacturer: Sandler Seating	Manufacturer Website: www.sandlerseating.com
Price/unit: Not available	Size/Dimensions: 42.9 "H x 20.1W x 22"D & 31.1"SH
Quantity: 9 Bar Stools	
Item Room Locations: Liquor Bar Room 100	
Description of Item: Bar stool, beech frame. Seat/back upholstered with button detail. COM fabrics used in upholstery.	
Description of Item's Use: Seating at Liquor Bar	
COM Yardage Required: 1.53 yards	
Furniture Finish: Frame: #105 American Walnut Stained Beech Seat: COM	
Fire Test Results (Pre-Tested): Not available	
Manufacturer Warranty/Guarantee: No warranty: "To the fullest extent permissible under applicable law, we specifically disclaim all warranties, expressed or implied..."	
Additional Remarks: 17.6 lbs. per bar stool	



Restaurant/Project Name: Wanderlust Restaurant for Black Sheep Restaurant Group Closed, Proprietary, Base Bid Specification	
Designer Name: Whitney Chandler	Date: Fall 2013
Item Model/Style/Series Name: Cammeo Series	Item/Color Number: 5.0
Manufacturer: Sandler Seating	Manufacturer Website: www.sandlerseating.com
Price/unit: Not available	Size/Dimensions: 34.4"H x 28.3"W x 27.6"D & 18.1"SH & 26.2"AH
Quantity: 3 Lounge Chairs	
Item Room Locations: Entry Room 100	
Description of Item: Lounge chair in solid wood frame with plywood back panel. Upholstered seat and inside back with COM fabric.	
Description of Item's Use: Seating in Entry	
COM Yardage Required: 1.97 yards	
Furniture Finish: Frame: #105 American Walnut Stained Beech Seat: COM	
Fire Test Results (Pre-Tested): Not available	
Manufacturer Warranty/Guarantee: No warranty: "To the fullest extent permissible under applicable law, we specifically disclaim all warranties, expressed or implied..."	
Additional Remarks: 48.5 lbs. per Chair	



Restaurant/Project Name: Wanderlust Restaurant for Black Sheep Restaurant Group Closed, Proprietary, Base Bid Specification	
Designer Name: Whitney Chandler	Date: Fall 2013
Item Model/Style/Series Name: Kalahari Series	Item/Color Number: Paprika #10 AC-68399
Manufacturer: Arc Com	Manufacturer Website: www.arc-com.com
Price/unit: Not available	Size/Dimensions: Width: 54" Repeat: Not available
Quantity: 266.22 yards for Chairs and Bar Stools	
Item Room Locations: Main Dining/Casual Dining/Liquor Bar Room 100	
Description of Item: Content: 64% Polyester, 36% Viscose 150,000 Double Rubs	
Description of Item's Use: Upholstery on all dining chairs and bar stools	
Finish: Not available	
Fire Test Results (Pre-Tested): ASTM E-84, TB #117, NFPA 255, UL #723, UBC #8-1 Rated	
Additional Test Results: Wyzenbeek Test Method exceeds 150,000 double rubs Lightfastness: AATCC Method 16A exceeds 40 hours With additional treatment, can pass NFPA 701	
Manufacturer Warranty/Guarantee: Arc-Com Fabrics warrants that its products are manufactured in accordance with the Textile Fiber Products Identification Act. Arc-Com products meet or exceed the industry standards as defined by the Association for Contract Textile Guidelines (ACT).	
Additional Remarks: Cleaning Code: S	

Restaurant/Project Name: Wanderlust Restaurant for Black Sheep Restaurant Group Closed, Proprietary, Base Bid Specification	
Designer Name: Whitney Chandler	Date: Fall 2013
Item Model/Style/Series Name: Ashanti Series	Item/Color Number: Ember #6 AC-68375
Manufacturer: Arc Com	Manufacturer Website: www.arc-com.com
Price/unit: Not available	Size/Dimensions: Width: 54" Repeat: Not available
Quantity: 5.33 Linear yards for Booth Backs, 5.91 yards for Entry Chairs	
Item Room Locations: Entry/Main Dining Room 100	
Description of Item: Content: 100% Polyester 150,000 Double Rubs Railroaded Pattern	
Description of Item's Use: Upholstery on the backs of all booths(not banquet) and on the chairs in the Entry	
Finish: Not available	
Fire Test Results (Pre-Tested): ASTM E-84, TB #117, NFPA 255, UL #723, UBC #8-1 Rated	
Additional Test Results: Wyzenbeek Test Method exceeds 150,000 double rubs Lightfastness: AATCC Method 16A exceeds 40 hours With additional treatment, can pass NFPA 701	
Manufacturer Warranty/Guarantee: Arc-Com Fabrics warrants that its products are manufactured in accordance with the Textile Fiber Products Identification Act. Arc-Com products meet or exceed the industry standards as defined by the Association for Contract Textile Guidelines (ACT).	
Additional Remarks: Cleaning code: S	

Restaurant/Project Name: Wanderlust Restaurant for Black Sheep Restaurant Group Closed, Proprietary, Base Bid Specification	
Designer Name: Whitney Chandler	Date: Fall 2013
Item Model/Style/Series Name: Down Town Series	Item/Color Number: Pecan 27092.6
Manufacturer: Kravet	Manufacturer Website: www.kravet.com
Price/unit: Not available	Size/Dimensions: Width: 54" Repeat: None
Quantity: 58.11 Linear yards for the seats of all booths and banquets	
Item Room Locations: Main Dining/Casual Dining Room 100	
Description of Item: Content: 59% Cotton, 40% Rayon, 1% Nylon	
Description of Item's Use: Upholstery on the seats of all booths and banquets	
Finish: Acrylic Backing, Teflon Finish	
Fire Test Results (Pre-Tested): UFAC Class 1	
Manufacturer Warranty/Guarantee: Not available	
Additional Remarks: Cleaning Code: S	

Restaurant/Project Name: Wanderlust Restaurant for Black Sheep Restaurant Group Closed, Proprietary, Base Bid Specification	
Designer Name: Whitney Chandler	Date: Fall 2013
Item Model/Style/Series Name: Not available	Item/Color Number: 25068.24
Manufacturer: Kravet	Manufacturer Website: www.kravet.com
Price/unit: Not available	Size/Dimensions: Width: 54" Repeat: 4 1/2"
Quantity: 52.78 Linear yards for Banquet Backs	
Item Room Locations: Main Dining/Casual Dining Room 100	
Description of Item: Content: 48% Cotton, 33% Rayon, 19% Polyester 120,000 Double Rubs	
Description of Item's Use: Upholstery on the backs of all banquets (not booths) Railroaded Pattern	
Finish: Softened Teflon	
Fire Test Results (Pre-Tested): UFAC Class 2	
Manufacturer Warranty/Guarantee: Not available	
Additional Remarks: Cleaning Code: S	

Restaurant/Project Name: Wanderlust Restaurant for Black Sheep Restaurant Group Closed, Proprietary, Base Bid Specification	
Designer Name: Whitney Chandler	Date: Fall 2013
Item Model/Style/Series Name: Ante Series	Item/Color Number: Taupe 7021/329
Manufacturer: Castel	Manufacturer Website: www.castelmaison.com
Price/unit: Not available	Size/Dimensions: Width: 55" Repeat: None
Quantity: 3 yards	
Item Room Locations: Main Dining/Casual Dining Room 100	
Description of Item: Content: 100% Polyester Faux fur 17,000 Double Rubs	
Description of Item's Use: Decorative pillows on banquets in the Main and Casual Dining areas	
Fire Test Results (Pre-Tested): Not Available	
Additional Test Results: Abrasion 17000 Martindale	
Manufacturer Warranty/Guarantee: "Seller supplies product without prior knowledge of where it may be used or installed. Test information provided by Seller if any, is made available solely as a guideline and no guarantees or representations of any kind are made in such regard."	
Additional Remarks: Dry Clean Only	

Restaurant/Project Name: Wanderlust Restaurant for Black Sheep Restaurant Group Closed, Proprietary, Base Bid Specification	
Designer Name: Whitney Chandler	Date: Fall 2013
Item Model/Style/Series Name: Two Timing Collection	Item/Color Number: Sheepish/Tangerine 27.166.169
Manufacturer: Pallas Textiles	Manufacturer Website: www.pallastextiles.com
Price/unit: Not Available	Size/Dimensions: Width: 55" Repeat: None
Quantity: 3 yards	
Item Room Locations: Main Dining/Casual Dining Room 100	
Description of Item: Content: 100% Wool 40,000 Double Rubs	
Description of Item's Use: Decorative pillows on banquets in the Main and Casual Dining areas	
Finish: None	
Fire Test Results (Pre-Tested): TB #117, AATCC 8	
Sustainability Summary: MBDC C2C Silver Certification, 100% recyclable LEED NC & CI - Credit 6	
Additional Test Results: ASTM D4157 40,000 Double Rubs AATCC 16A or AATCC 16E Class 4 minimum at 40 hrs Passes AATCC 8 Dry Crocking, Class 4 minimum Wet Crocking, Class 3 minimum	
Manufacturer Warranty/Guarantee: If Pallas fabrics are used correctly yet fail to meet commercial standards, Pallas Textiles will replace the fabric for free.	
Additional Remarks: Cleaning Code: S	

Restaurant/Project Name: Wanderlust Restaurant for Black Sheep Restaurant Group Closed, Proprietary, Base Bid Specification	
Designer Name: Whitney Chandler	Date: Fall 2013
Item Model/Style/Series Name: Fusion Series	Item/Color Number: FUS200
Manufacturer: Beaufurn	Manufacturer Website: www.beaufurn.com
Price/unit: Not available	Size/Dimensions: Four-tops: 4'L x 2'6"W x 2'6"H, Two-tops: 2'L x 2'6"W x 2'6"H, Banquets: 16'L x 2'6"W x 2'6"H, 12'8"L x 2'6"W x 2'6"H, 10'L x 2'6"W x 2'6"H
Quantity: 52 Assorted Tables	
Item Room Locations: Main Dining/Casual Dining/Liquor Bar Room 100	
Description of Item: 1" Wood Veneer Table Top Substrate with High Resolution Photo Fused to Substrate	
Description of Item's Use: Table tops used for all tables in Main/Casual Dining and Liquor Bar.	
Furniture Finish: Post conversion varnish finish	
Fire Test Results (Pre-Tested): Not available	
Sustainability Summary: Gives the look of solid wood without harvesting so many trees in the process.	
Manufacturer Warranty/Guarantee: Not available	
Additional Remarks: Wiped with a cloth only, with non-abrasive/non-acidic cleaning supplies Accompanied by a four prong cast iron base (#1440) with black finish with a 40" table top spread	



Restaurant/Project Name: Wanderlust Restaurant for Black Sheep Restaurant Group Closed, Proprietary, Base Bid Specification	
Designer Name: Whitney Chandler	Date: Fall 2013
Item Model/Style/Series Name: Peacock Mirrors	Item/Color Number: Peacock Mirror - Large
Manufacturer: Restoration Hardware	Manufacturer Website: www.restorationhardware.com
Price/unit: Retail - \$1,145	Size/Dimensions: 46½"W x 8¾"D x 56"H
Quantity: 2 Mirrors	
Item Room Locations: Women's Restroom Room 101, Men's Restroom Room 102	
Description of Item: Hand-carved wood frame dotted with rows of aged nickel-silver glass	
Description of Item's Use: Decorative accessory displayed in the men and women's restrooms.	
Furniture Finish: Hand-antiqued finish, black-finished wood backing	
Manufacturer Warranty/Guarantee: Not available	
Additional Remarks: Hangs vertically 59.9 lbs. per mirror	



Restaurant/Project Name: Wanderlust Restaurant for Black Sheep Restaurant Group Closed, Proprietary, Base Bid Specification	
Designer Name: Whitney Chandler	Date: Fall 2013
Item Model/Style/Series Name: Resilient Partitions	Item/Color Number: Grey, Texture: Orange Peel
Manufacturer: Commercial Specialties, Inc.	Manufacturer Website: www.commercial-specialties.com
Price/unit: \$449.99 per stall unit	Size/Dimensions: Panels: 42" x 55", 58" x 55", 64" x 55", 70" x 55" Doors: 24" x 55", 36" x 55" Pilasters: 3", 4", 7", 8", 10", 12", 20", 24" (x82")
Quantity: 4 Stall Units	
Item Room Locations: Women's Restroom Room 101, Men's Restroom Room 102	
Description of Item: Impermeable to moisture, will never rust or need painting, will not delaminate, will resist mildew/odors/corrosion/dents	
Description of Item's Use: Stall walls and doors in the restrooms	
Sustainability Summary: Contributes towards LEED certification points Made out of recycled partitions	
Manufacturer Warranty/Guarantee: 5-year warranty covering breakage, corrosion and delamination under normal conditions	
Additional Remarks: Surface mounted slide latches for accessibility	



Restaurant/Project Name: Wanderlust Restaurant for Black Sheep Restaurant Group Closed, Proprietary, Base Bid Specification	
Designer Name: Whitney Chandler	Date: Fall 2013
Item Model/Style/Series Name: Irish Natural Series	Item/Color Number: V23000021
Manufacturer: Porcelanosa	Manufacturer Website: www.porcelanosa-usa.com
Price/unit: Price Group: G-V054	Size/Dimensions: 13" x 26" Tile, 1/2" Thick
Quantity: Men's: 120 sqft, Women's: 151 sqft	
Item Room Locations: Women's Restroom Room 101, Men's Restroom Room 102	
Description of Item: Porcelain tiles with a matte finish to reflect less light, look more like natural stone, and have high anti-slip properties.	
Description of Item's Use: Porcelain tiles used as flooring in both the Men and Women's Restrooms.	
Finish: Matte Finish	
Manufacturer Warranty/Guarantee: "Certain state laws do not allow limitations in implied warranties or the exclusion or limitation of certain damages. Some or all of the above disclaimers, exclusions or limitations may not apply."	
Additional Remarks: 1/16" Recommended Joint Width Recommended Grout: Colorstuk Cemento Tiles are rectified with straight edges	

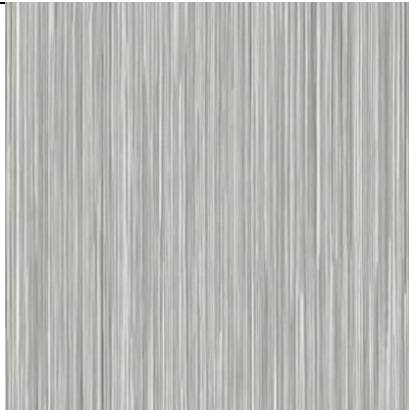

Grout

Restaurant/Project Name: Wanderlust Restaurant for Black Sheep Restaurant Group Closed, Proprietary, Base Bid Specification	
Designer Name: Whitney Chandler	Date: Fall 2013
Item Model/Style/Series Name: Brick Blanco Almeria	Item/Color Number: L153201541
Manufacturer: Porcelanosa	Manufacturer Website: www.porcelanosa-usa.com
Price/unit: Price Group: G-L190	Size/Dimensions: 4" x 16" Tile, 1" Thick
Quantity: Men's: 511' 6", Women's: 555' 6" (sqft of walls)	
Item Room Locations: Women's Restroom Room 101, Men's Restroom Room 102	
Description of Item: White bricks with a matte finish to reflect less light and look more like natural stone.	
Description of Item's Use: Bricks used as a veneer on the walls in both the Men and Women's Restrooms.	
Finish: Matte Finish	
Manufacturer Warranty/Guarantee: "Certain state laws do not allow limitations in implied warranties or the exclusion or limitation of certain damages. Some or all of the above disclaimers, exclusions or limitations may not apply."	
Additional Remarks: Recommended Grout: Colorstuk Blanco One-flex bond coat for setting absorbent tiles	



Grout

Restaurant/Project Name: Wanderlust Restaurant for Black Sheep Restaurant Group Closed, Proprietary, Base Bid Specification	
Designer Name: Whitney Chandler	Date: Fall 2013
Item Model/Style/Series Name: Royal Series	Item/Color Number: Night 8902
Manufacturer: Krion	Manufacturer Website: www.porcelanosa-usa.com
Price/unit: Not available	Size/Dimensions: Slab Size: 145" x 30" x 1/2"
Quantity: 5' x 2' and 4' x 2' Slabs	
Item Room Locations: Women's Restroom Room 101, Men's Restroom Room 102	
Description of Item: Made of 1/3 organic material (high-quality polyester polymer resin) and 2/3 natural minerals (alumina), feeling similar to ornamental rock, easy to clean, easy to repair, very durable.	
Description of Item's Use: Solid surface used for countertops in both the Men and Women's restrooms.	
Finish: Not available	
Fire Test Results (Pre-Tested): Resistance to fire, even when in direct contact with flames	
Sustainability Summary: 100% recyclable material, does not emit any volatile compounds	
Manufacturer Warranty/Guarantee: "Certain state laws do not allow limitations in implied warranties or the exclusion or limitation of certain damages. Some or all of the above disclaimers, exclusions or limitations may not apply."	
Additional Remarks: No spaces are created, therefore no need for grout Minimum absorption to liquids High resistance to chemicals Any bacteria present has no place to develop and dies leaving surfaces sanitary and germ free	



Restaurant/Project Name: Wanderlust Restaurant for Black Sheep Restaurant Group Closed, Proprietary, Base Bid Specification	
Designer Name: Whitney Chandler	Date: Fall 2013
Item Model/Style/Series Name: Brick Nepal Series	Item/Color Number: L153201501
Manufacturer: Porcelanosa	Manufacturer Website: www.porcelanosa-usa.com
Price/unit: Not available	Size/Dimensions: 4" x 16" Tiles, 1" Thick
Quantity: 80.45 sqft of tile (on the front of the bar)	
Item Room Locations: Liquor Bar Room 100	
Description of Item: Random color differences from tile to tile create a unique installation. Matte finish does not reflect light, giving a more natural wood look.	
Description of Item's Use: Tiles used as a veneer on the face of the Liquor Bar.	
Finish: Matte Finish	
Manufacturer Warranty/Guarantee: "Certain state laws do not allow limitations in implied warranties or the exclusion or limitation of certain damages. Some or all of the above disclaimers, exclusions or limitations may not apply."	
Additional Remarks: One-flex bond coat for setting absorbent tiles	



Restaurant/Project Name: Wanderlust Restaurant for Black Sheep Restaurant Group Closed, Proprietary, Base Bid Specification	
Designer Name: Whitney Chandler	Date: Fall 2013
Item Model/Style/Series Name: Royal+ Series	Item/Color Number: Sweet Rock 9503
Manufacturer: Krion	Manufacturer Website: www.porcelanosa-usa.com
Price/unit: Not available	Size/Dimensions: Slab Size: 145" x 30" x 1/2"
Quantity: 24' Linear feet for Front Bar Top, 19' 6" Linear feet for Back Bar Top	
Item Room Locations: Liquor Bar Room 100	
Description of Item: Made of 1/3 organic material (high-quality polyester polymer resin) and 2/3 natural minerals (alumina), feeling similar to ornamental rock, easy to clean, easy to repair, very durable.	
Description of Item's Use: Solid surface used for front bar top and back bar top.	
Finish: Not available	
Fire Test Results (Pre-Tested): Resistance to fire, even when in direct contact with flames	
Sustainability Summary: 100% recyclable material, does not emit any volatile compounds	
Manufacturer Warranty/Guarantee: "Certain state laws do not allow limitations in implied warranties or the exclusion or limitation of certain damages. Some or all of the above disclaimers, exclusions or limitations may not apply."	
Additional Remarks: No spaces are created, therefore no need for grout Minimum absorption to liquids High resistance to chemicals Any bacteria present has no place to develop and dies leaving surfaces sanitary and germ free	



Restaurant/Project Name: Wanderlust Restaurant for Black Sheep Restaurant Group Closed, Proprietary, Base Bid Specification	
Designer Name: Whitney Chandler	Date: Fall 2013
Item Model/Style/Series Name: Square Raised Panel - Solid(AC6C)	Item/Color Number: Rustic Cherry (AC6C)
Manufacturer: KraftMaid	Manufacturer Website: www.kraftmaid.com
Price/unit: Not available	Size/Dimensions: 2 3/4" Stiles and Rails
Quantity:	
Item Room Locations: Liquor Bar Room 100	
Description of Item: Square solid raised panel on wall and base doors, 2 3/4" stiles and rails, with a vintage finish technique. Full overlay door design. Concealed hinge, decorative hardware required.	
Description of Item's Use: Used for cabinet doors on all cabinetry in Liquor Bar (back bar and behind front bar)	
Finish: Vintage Cardinal	
Fire Test Results (Pre-Tested): Not available	
Manufacturer Warranty/Guarantee: "Masco Cabinetry, LLC, warrants its cabinetry to be free of defects in material or workmanship for as long as they are owned by you, the original purchaser."	



Restaurant/Project Name: Wanderlust Restaurant for Black Sheep Restaurant Group Closed, Proprietary, Base Bid Specification	
Designer Name: Whitney Chandler	Date: Fall 2013
Item Model/Style/Series Name: Lucerne	Item/Color Number: Oxblood #LUC-236
Manufacturer: Innovations	Manufacturer Website: www.innovationsusa.com
Price/unit: Not available	Size/Dimensions: Width: 51" Repeat: Non-match
Quantity: 2,145 sqft of non-window walls	
Item Room Locations: Entry/Main/Casual Dining/Liquor Bar Room 100	
Description of Item: High Performance, Type II Vinyl Wallcovering	
Description of Item's Use: Wallcovering used on all walls in Room 100 with the exception of the accent wall across from the Entry	
Finish: Not available	
Fire Test Results (Pre-Tested): ASTM - E 84	
Sustainability Summary: Non-toxic, breathable wallcoverings and textiles made from renewable or recyclable materials, reduces the risk of mold and bacteria build-up, non-toxic inks and are PVC-free,	
Manufacturer Warranty/Guarantee: Not available	



Restaurant/Project Name: Wanderlust Restaurant for Black Sheep Restaurant Group Closed, Proprietary, Base Bid Specification	
Designer Name: Whitney Chandler	Date: Fall 2013
Item Model/Style/Series Name: Color-integrated Vinyl Wall Base	Item/Color Number: Cappuccino 44
Manufacturer: Armstrong	Manufacturer Website: www.armstrong.com
Price/unit: Not available	Size/Dimensions: 48" x 2.5" & 0.080" Thick
Quantity: 3787 sqft	
Item Room Locations: Entry/Main/Casual Dining/ Liquor Bar Room 100	
Description of Item: Cove Strip Vinyl Base Boards	
Description of Item's Use: Used as the base of every wall in Room 100	
Finish: Not available	
Fire Test Results (Pre-Tested): ASTM E 648 Critical Radiant Flux Class I - 0.45 or more watts/cm ² ASTM E 662 Smoke Developed 450 or less	
Sustainability Summary: LEED credits: EQ credit 4.3 Low emitting materials, MR credit 4.0 Recycled content, MR credit 5.0 Local materials and sourcing	
Additional Test Results: ASTM F 1861	
Manufacturer Warranty/Guarantee: "If a defect covered by this warranty is reported to Armstrong in writing within one year of purchase, Armstrong will supply new material of the same or similar grade sufficient to repair or replace the defective material. Armstrong will also pay reasonable labor costs. "	
Additional Remarks: Adhesive: S-725 Group 2 - Layered Style A - Straight Style B - Cove Type TV - Vinyl, Thermoplastic	

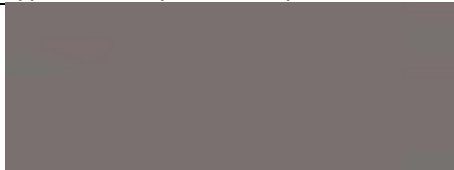

Restaurant/Project Name: Wanderlust Restaurant for Black Sheep Restaurant Group Closed, Proprietary, Base Bid Specification	
Designer Name: Whitney Chandler	Date: Fall 2013
Item Model/Style/Series Name: Color-integrated Rubber Wall Base	Item/Color Number: Light Grey 69
Manufacturer: Armstrong	Manufacturer Website: www.armstong.com
Price/unit: Not available	Size/Dimensions: 48" x 2.5" & 0.080" Thick
Quantity: Men's: 120 sqft, Women's: 151 sqft	
Item Room Locations: Men and Women's Restrooms, Rooms 101 & 102	
Description of Item: Cove Strip Rubber Base Boards	
Description of Item's Use: Used as a base board in both the Men's and Women's Restrooms	
Furniture Finish: Not available	
Fire Test Results (Pre-Tested): ASTM E 648 Critical Radiant Flux Class I - 0.45 or more watts/cm ² ASTM E 662 Smoke Developed 450 or less	
Sustainability Summary: LEED credits: EQ credit 4.3 Low emitting materials, MR credit 4.0 Recycled content, MR credit 5.0 Local materials and sourcing	
Additional Test Results: ASTM F 1861	
Manufacturer Warranty/Guarantee: "If a defect covered by this warranty is reported to Armstrong in writing within one year of purchase, Armstrong will supply new material of the same or similar grade sufficient to repair or replace the defective material. Armstrong will also pay reasonable labor costs. "	
Additional Remarks: Adhesive: S-725 Group 2 - Layered Style A - Straight Style B - Cove Type TP - Rubber, Thermoplastic	

Restaurant/Project Name: Wanderlust Restaurant for Black Sheep Restaurant Group Closed, Proprietary, Base Bid Specification	
Designer Name: Whitney Chandler	Date: Fall 2013
Item Model/Style/Series Name: Digital Solutions Series	Item/Color Number: AC #: Digital 1
Manufacturer: Arc Com	Manufacturer Website: www.arc-com.com
Price/unit: Not available	Size/Dimensions: Not available
Quantity: 643' 6" sqft Accent Wall	
Item Room Locations: Main Dining Room 100 (Accent wall)	
Description of Item: Vinyl composition, Type II wallcovering for accent wall in the Main Dining Room (across from Entry) Backing: Polycotton Osnaburg Binder: Eco-friendly PVC-Free material	
Description of Item's Use: High resolution digital image printed on vinyl wallcovering. Images will consist of various faces of people from different cultures.	
Finish: Not available	
Fire Test Results (Pre-Tested): Not available	
Sustainability Summary: Eco-friendly PVC-Free binding	
Manufacturer Warranty/Guarantee: Arc-Com Fabrics warrants that its products are manufactured in accordance with the Textile Fiber Products Identification Act. Arc-Com products meet or exceed the industry standards as defined by the Association for Contract Textile Guidelines (ACT).	
Additional Remarks: 20 oz.	



<http://www.acousticalsolutions.com/enviroline-cloud-mount-panel>
http://www.cooperindustries.com/content/public/en/lighting/brands/halo/track_lighting/track_fixtures/pendant.html
http://www.bnind.com/FINAL_INFUSED_VENEER/InfusedVeneer26.html
http://www.bnind.com/FINAL_PDFS/B&N_InfusedVeneer_EntireCatalog.pdf
<http://www.knoll.com/textileimages/med/K17564.jpg>
<http://www.knoll.com/knolltextileproductdetail/Diamond+Days>
<http://www.earthwerks.com/details.php?type=vinyl&name=Legacy+Plank>
<http://earthwerks.com/media/BDR824.jpg>
<http://www.earthwerks.com/details.php?type=vinyl&name=Boulder>
http://www.ceilume.com/ceilingtile_detail.cfm/productID.437
<http://www.firefarm.com/heaven-ii-ceiling-pendant>
<http://www.beaufurn.com/index.php/dara-sa-282-wood-metal-armchair.html>
<http://www.contracttextiles.org/>
<http://www.sandlerseating.com/barstools/luma-k-3.0k-P1255.html>
<http://www.sandlerseating.com/chairs/cammeo-5.0-P813.html>
<http://www.beaufurn.com/index.php/fusion-tabletop.html>
<http://www.restorationhardware.com/catalog/product/product.jsp?productId=prod430048&categoryId=cat1580144>
http://www.commercial-specialties.com/Resistall_Partitions_s/57.htm
<http://www.porcelanosa-usa.com/home/legal-notice.aspx>
http://www.porcelanosa-usa.com/home/products/mosaics.aspx/d=13058/title=Brick_Blanco_Almeria
http://www.porcelanosa-usa.com/home/products/mosaics.aspx/d=13067/title=Brick_Nepal
http://www.porcelanosa-usa.com/home/products/krion---solid-surface/krion-colors.aspx/d=15820/title=Sweet_Rock_9503
<http://www.kraftmaid.com/products/cabinet-doors/6806/#/ds:/dpsA:/dpsS:/dfto:RichReds/dfty:/dwt:/do:/n:/p:2/ps:20/f:vintage-cardinal>

[http://www.innovationsusa.com/colordetail.php?color=106&type=fabric&index=12&catName=TYPE_II
&subcat=1&thisNum=6](http://www.innovationsusa.com/colordetail.php?color=106&type=fabric&index=12&catName=TYPE_II&subcat=1&thisNum=6)

http://www.armstrong.com/commflooringna/product_details.jsp?item_id=385